

Venture Capital Authority - Urban Areas of Focus

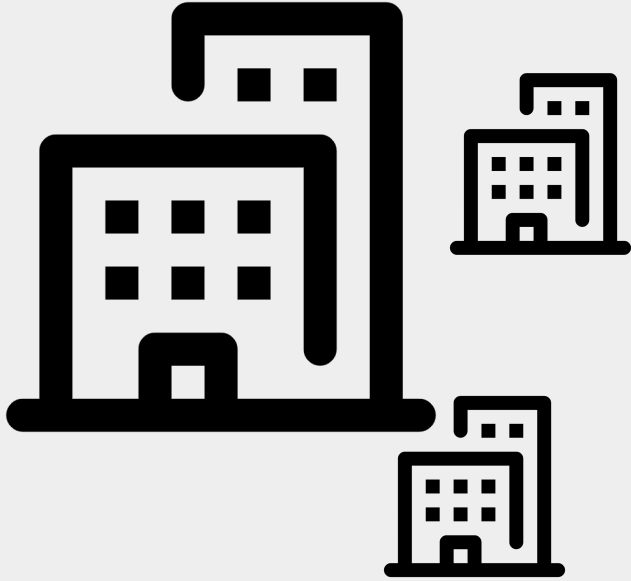

The VCA aims to invest 25% of its enterprise fund in urban distressed communities also known as Colorado's urban enterprise zones.

The following pages provide an overview of the urban zones. You can find more information about enterprise zones and explore an interactive map at oedit.colorado.gov/ez

Colorado Enterprise Zones

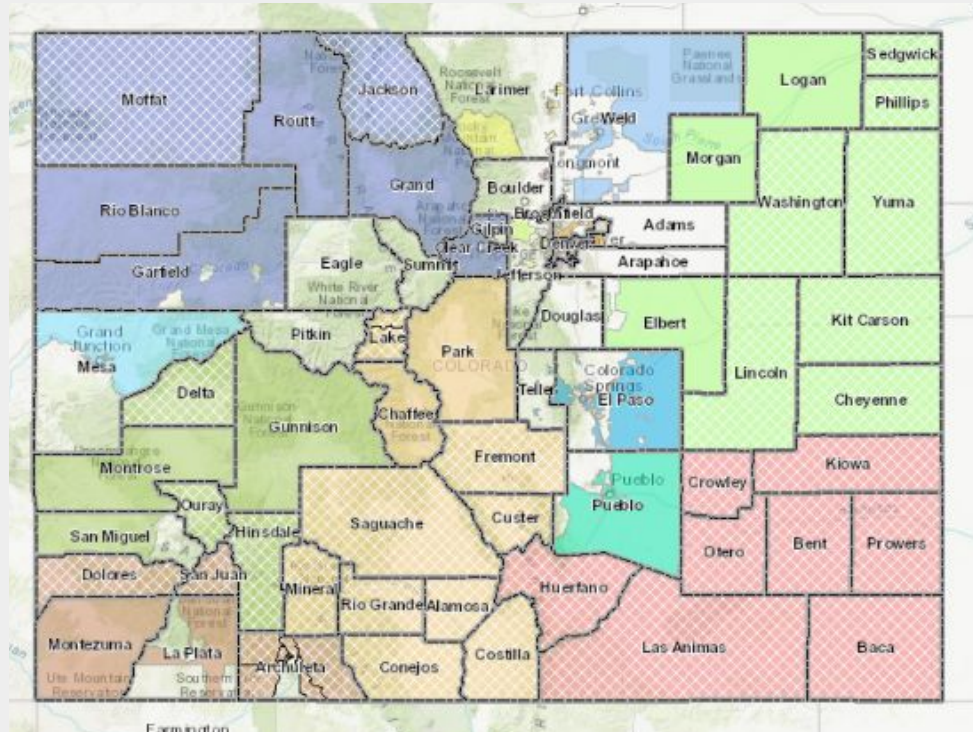

Adams County Enterprise Zone

The Adams County EZ includes areas around Bennett, Brighton, Commerce City, Federal Heights, Larkridge, Northglenn, Thornton, Sherrelwood, Westminster, Welby, and parts of Henderson

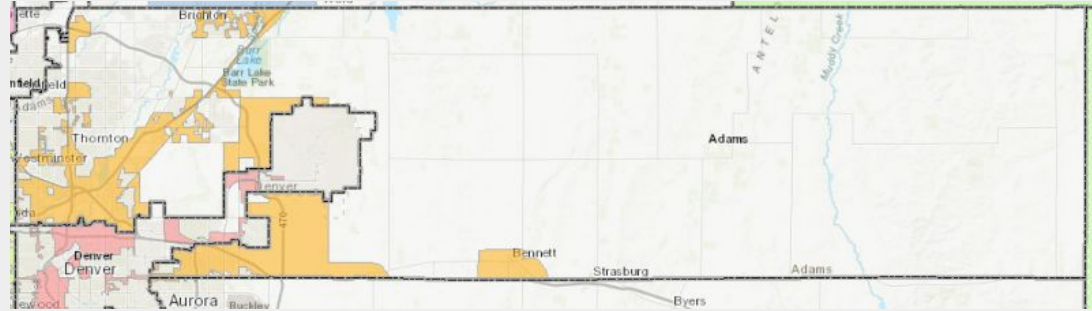

Adams County Enterprise Zone

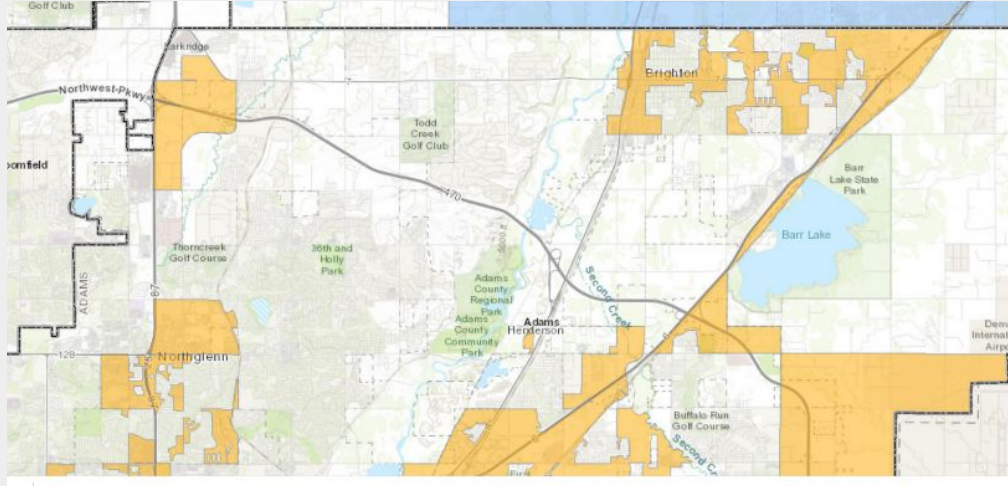
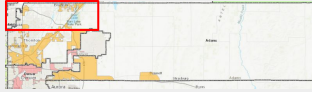

Adams County Enterprise Zone

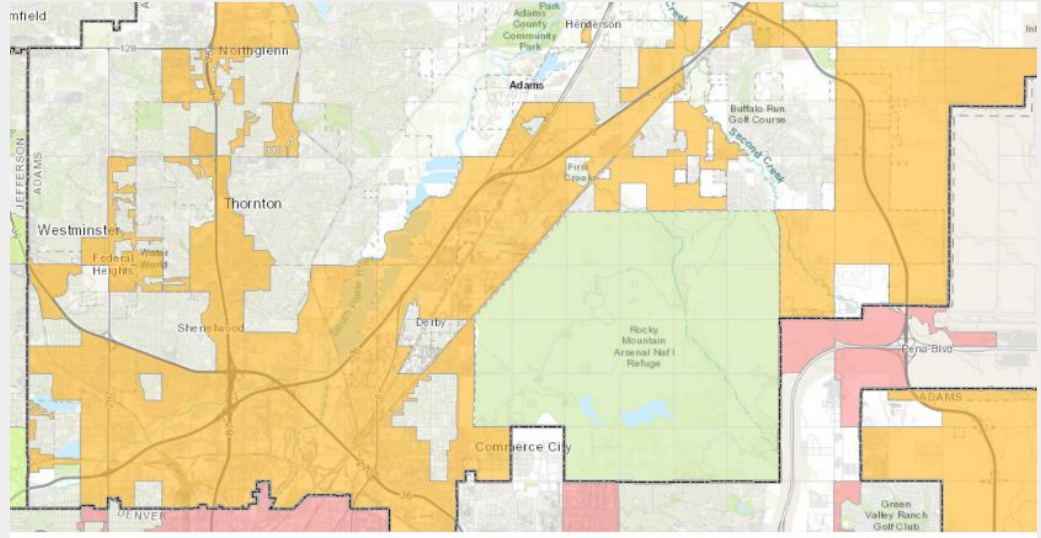
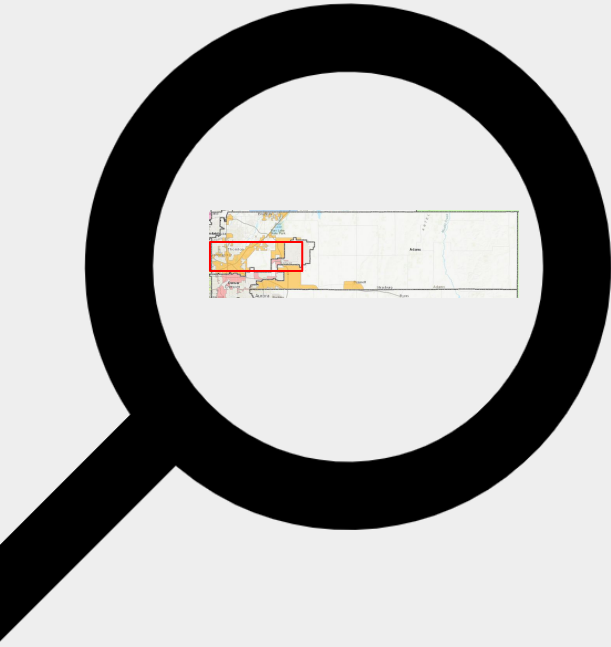

Adams County Enterprise Zone

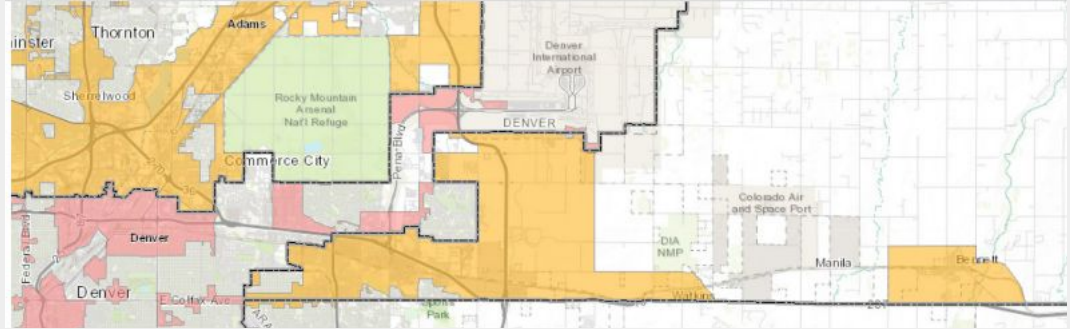
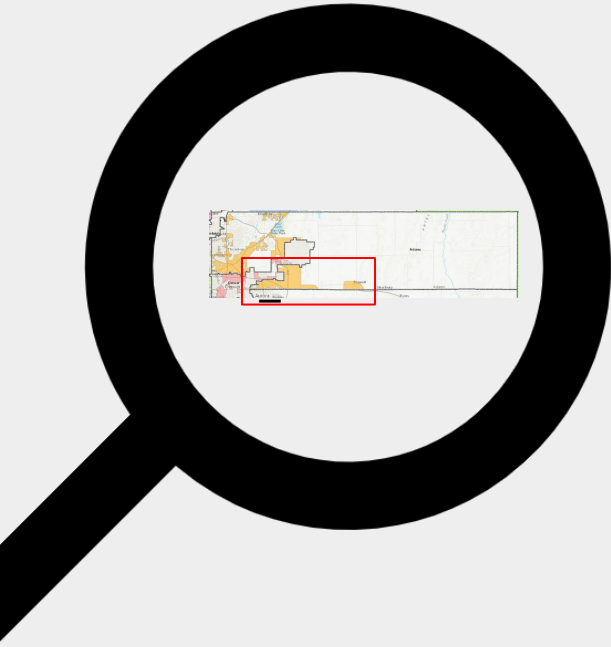

Denver Enterprise Zone

The Denver EZ wraps the City's northern boundaries and extends to its western boundaries paralleling I-70 and the north I-25 corridor. The City of Denver ensures its target neighborhoods are aligned with the Denver EZ and include: East Colfax, Globeville, Elyria-Swansea, Montbello, Northeast Park Hill, Sun Valley, Valverde, Villa Park, West Colfax, and Westwood. Additional EZ locations include portions of the following communities: Regis, Gateway/Green Valley Ranch, Clayton, Cole, Five Points, Auraria, Civic Center, Lincoln Park, City Park West, Hale, Baker, Athmar Park, College View/South Platte, Overland, E. Evans, Hampden South and most of the Federal Blvd corridor.

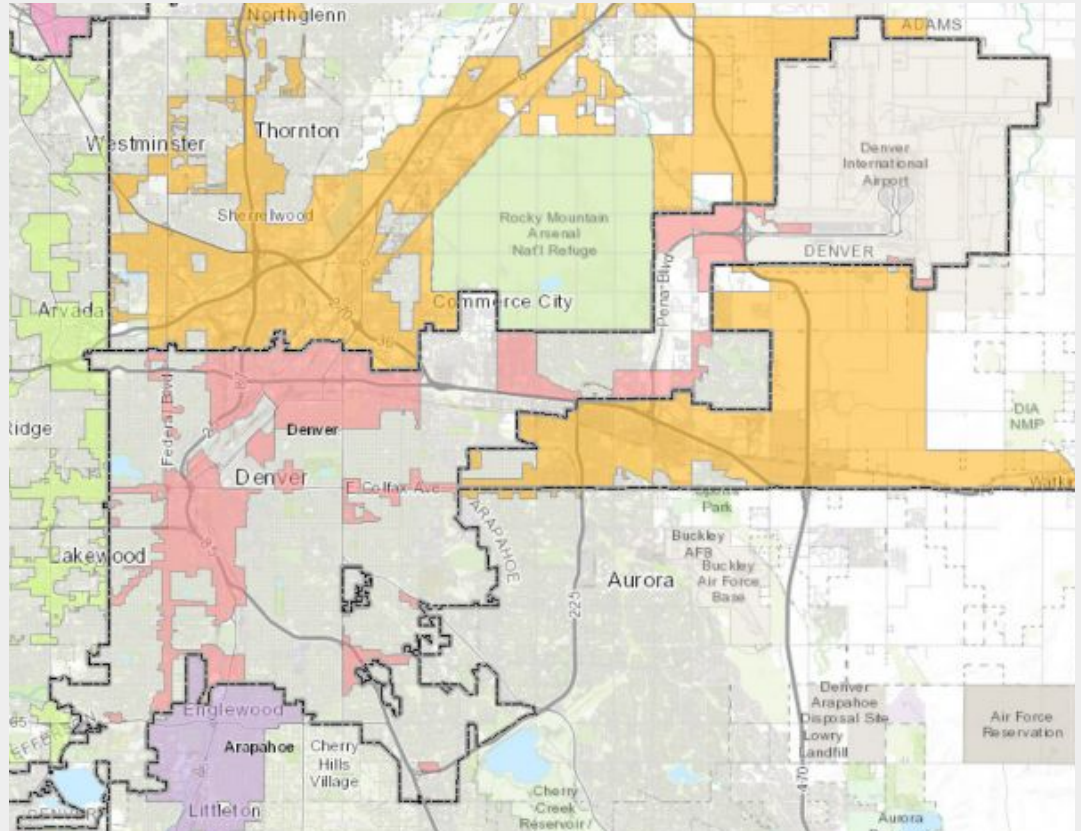

Denver Enterprise Zone

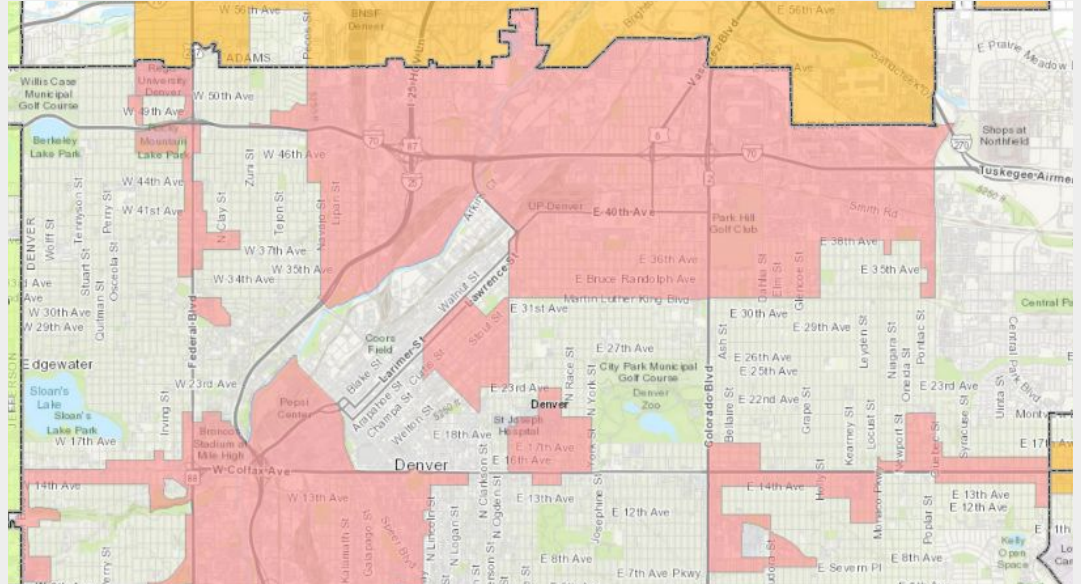
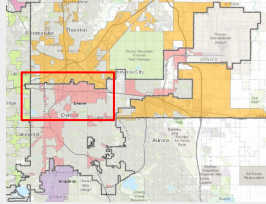

Denver Enterprise Zone

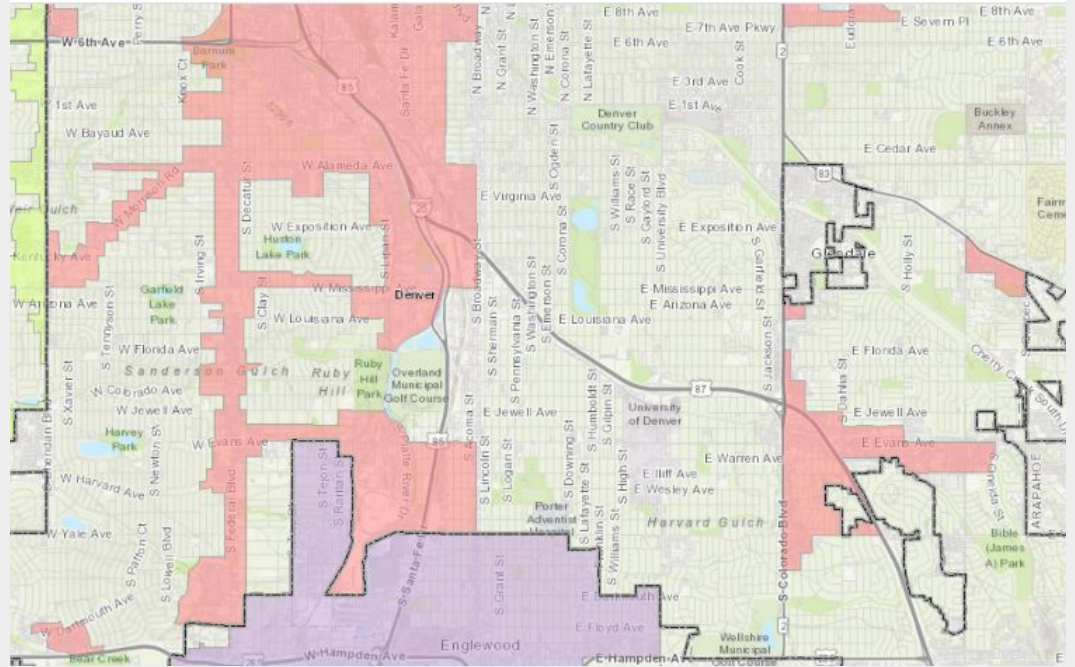
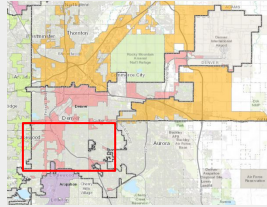

Denver Enterprise Zone

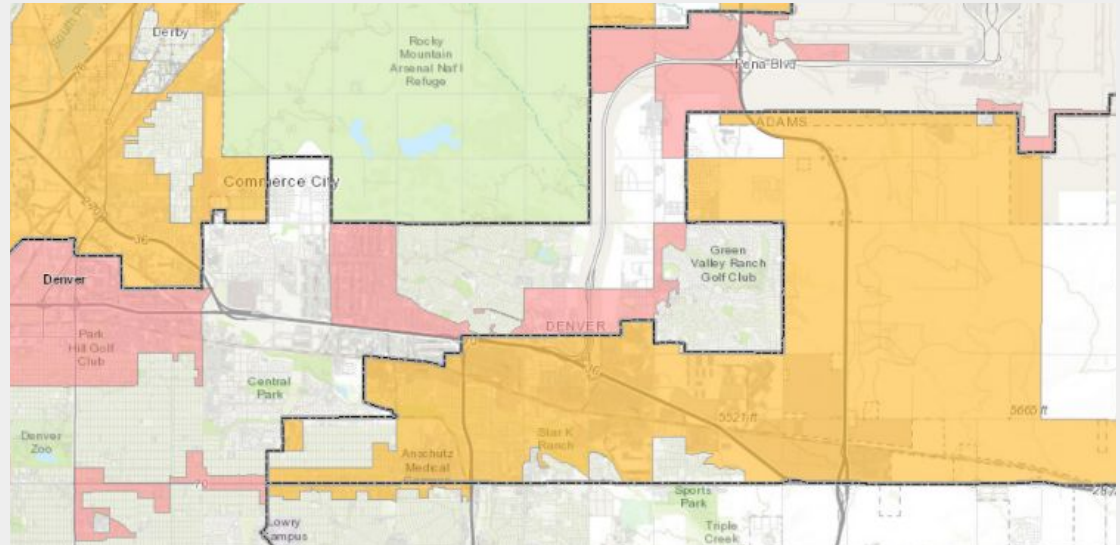
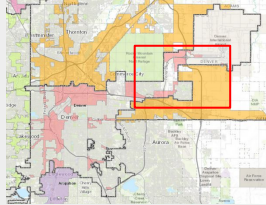

Jefferson County Enterprise Zone

Jefferson includes parts of Arvada, Conifer, Edgewater, Evergreen, Golden, Lakeside, Lakewood, Mountain View, Westminster, and Wheat Ridge, as well as other business districts in the county including the Rocky Mountain Metropolitan Airport.

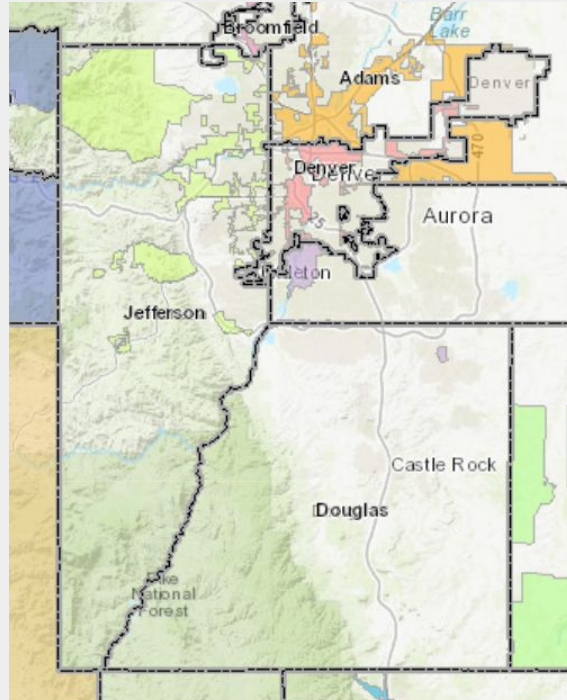

Jefferson County Enterprise Zone

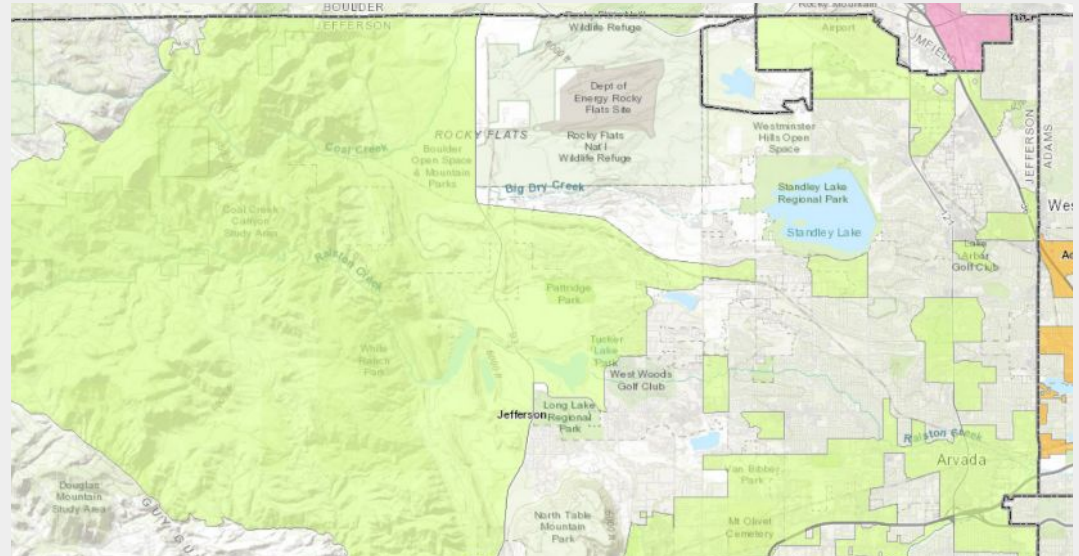
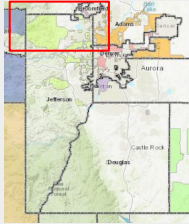

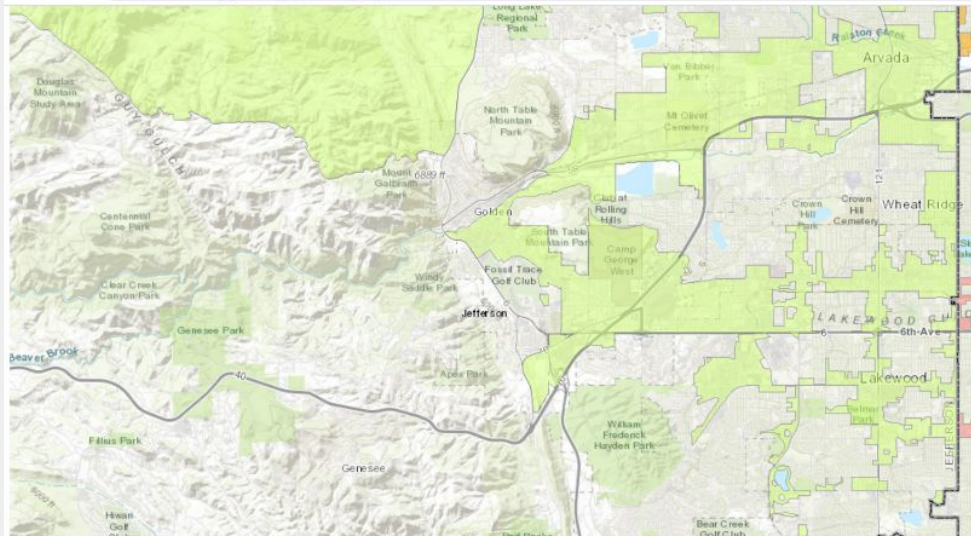

Jefferson County Enterprise Zone

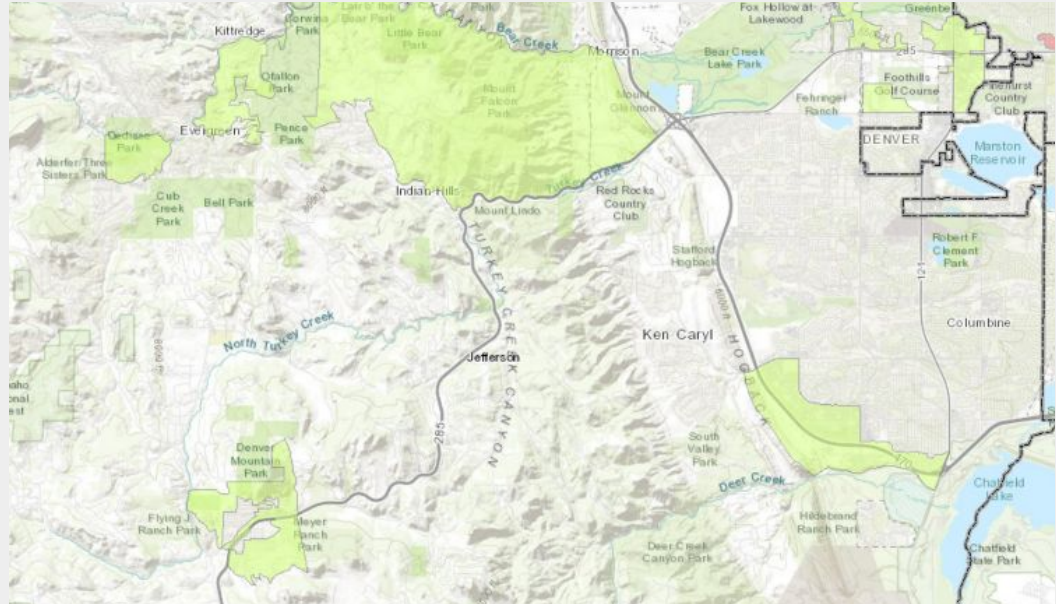
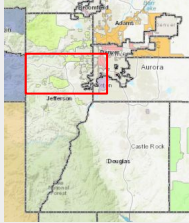

Larimer County Enterprise Zone

The Larimer County EZ includes the SW corner of the county including the Town of Estes Park; the portions of the towns of Berthoud, La Porte, Loveland, and Wellington; as well as parts of the city of Fort Collins.

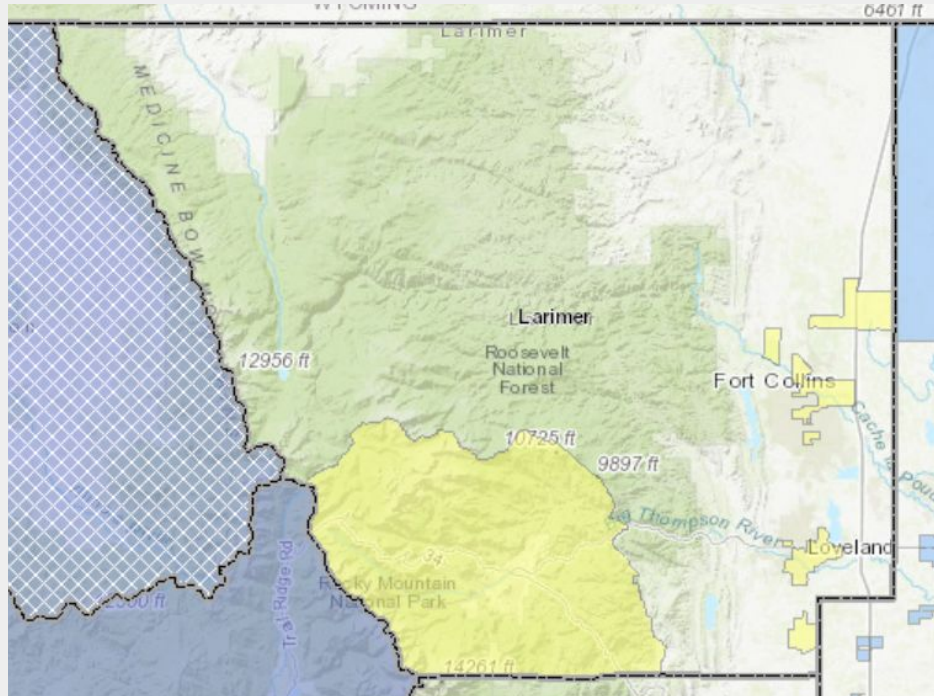

Larimer County Enterprise Zone

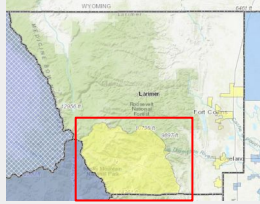

Larimer County Enterprise Zone

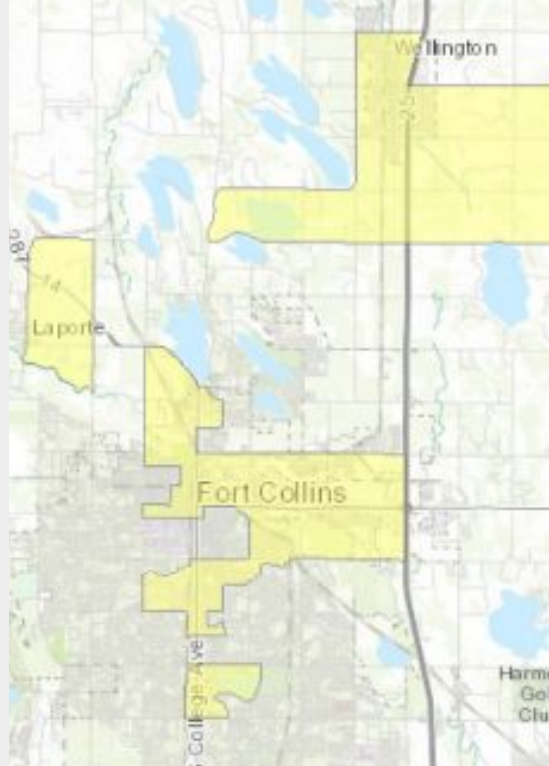
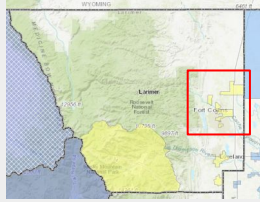

Larimer County Enterprise Zone

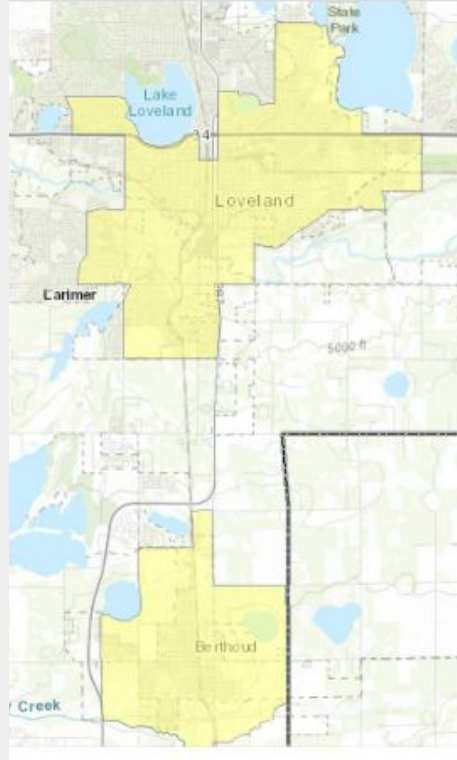
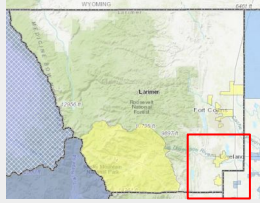

Pueblo County Enterprise Zone

The Pueblo County EZ includes a majority of the county's land mass. The western area around Buellah is not designated EZ, nor is the NW corner and some areas through the city of Pueblo.

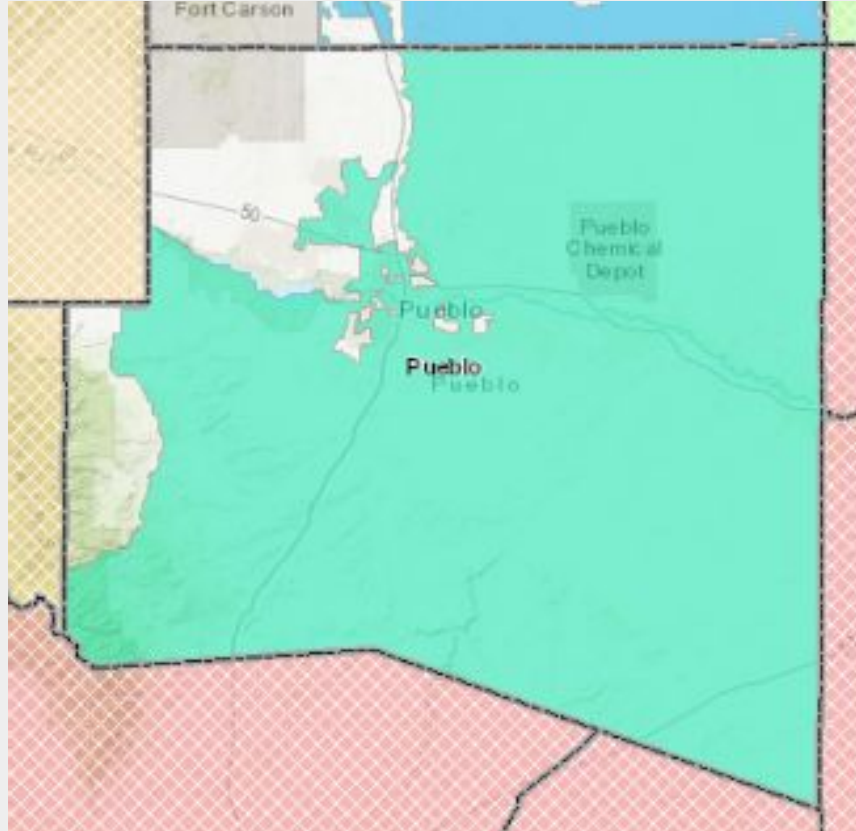

Pueblo County Enterprise Zone

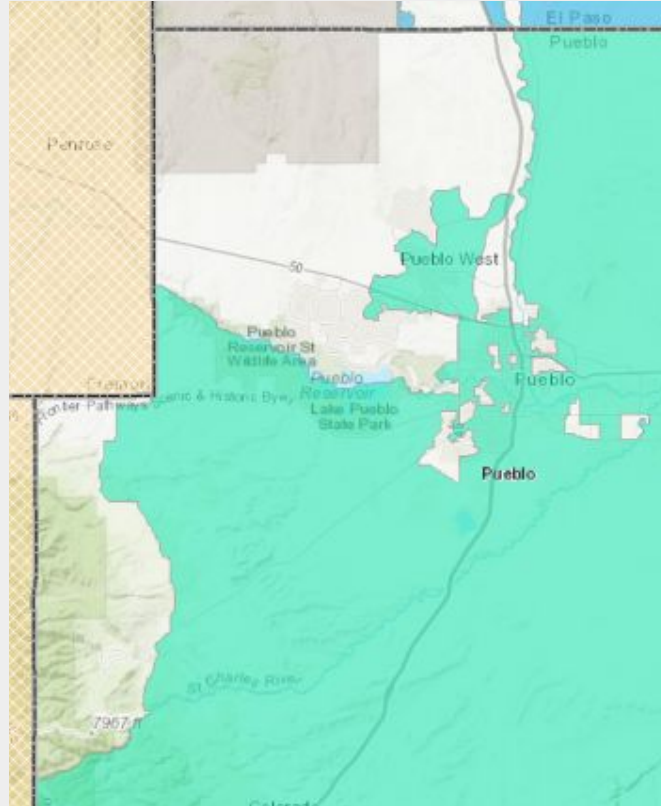
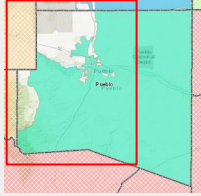

South Metro Enterprise Zone

The South Metro EZ includes designated business districts within the cities of Englewood, Littleton, Sheridan, and the Town of Parker.

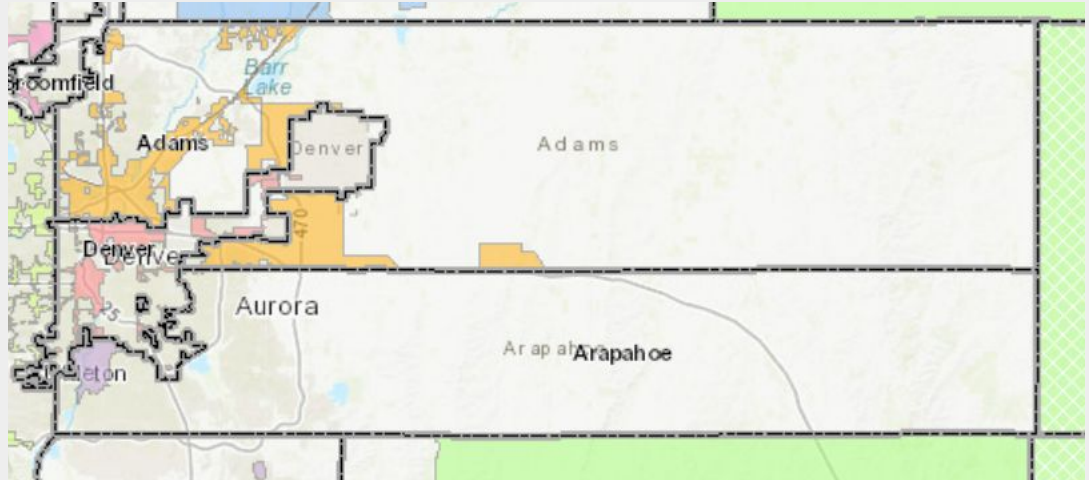

South Metro Enterprise Zone

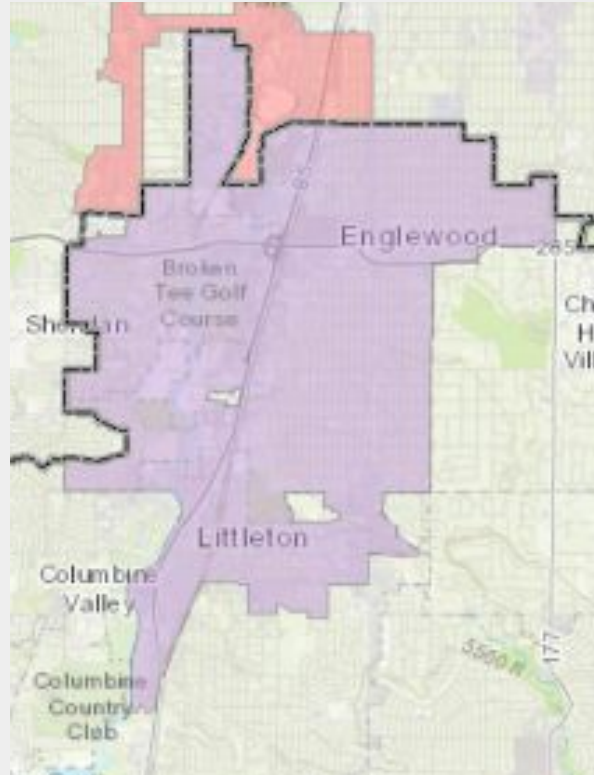
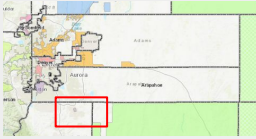

South Metro County Enterprise Zone

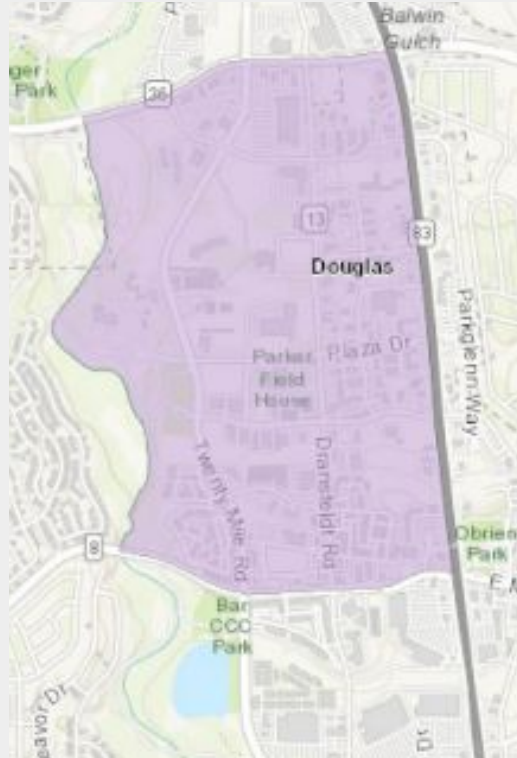
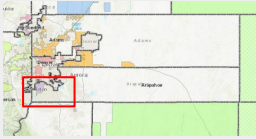

North Metro Enterprise Zone

The North Metro EZ includes portions of Broomfield, Lafayette, and Longmont.

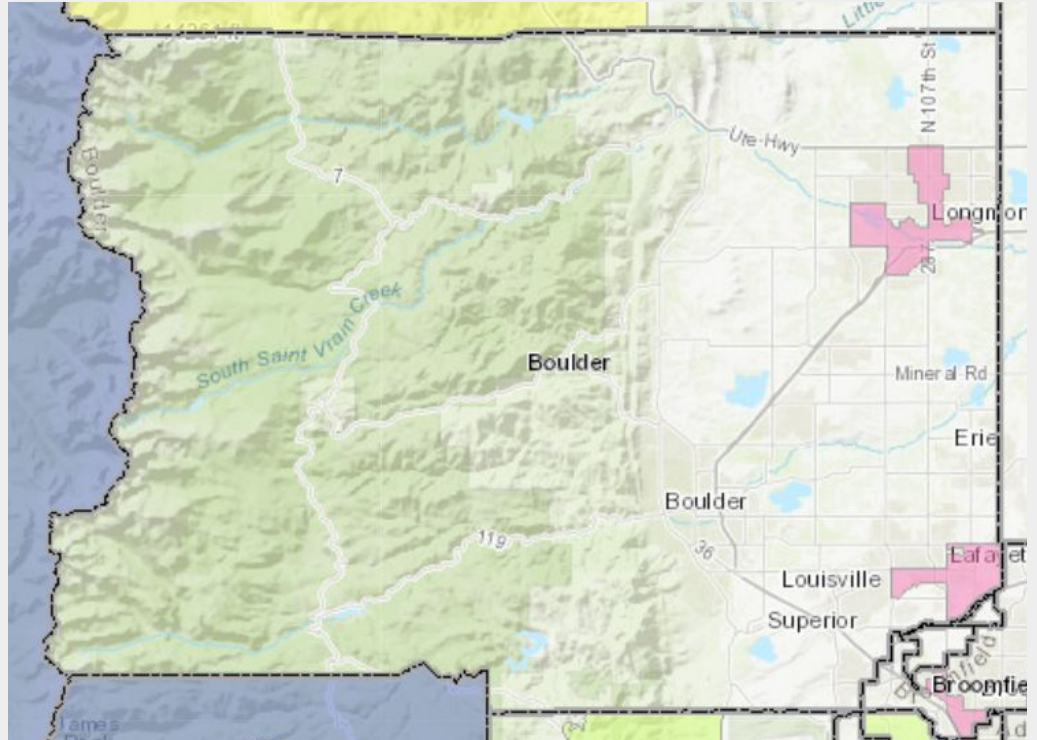

North Metro Enterprise Zone

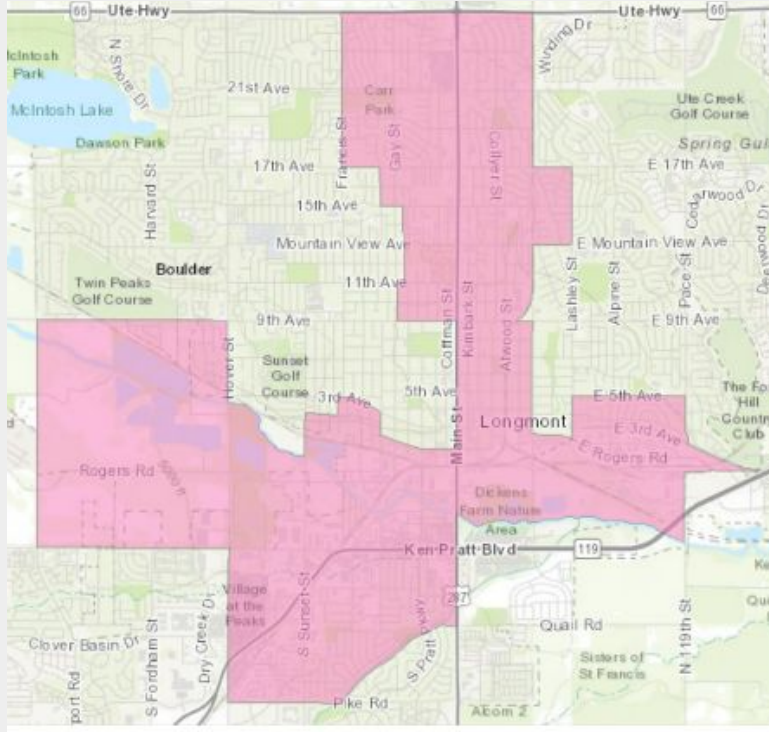
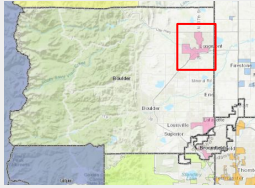

North Metro Enterprise Zone

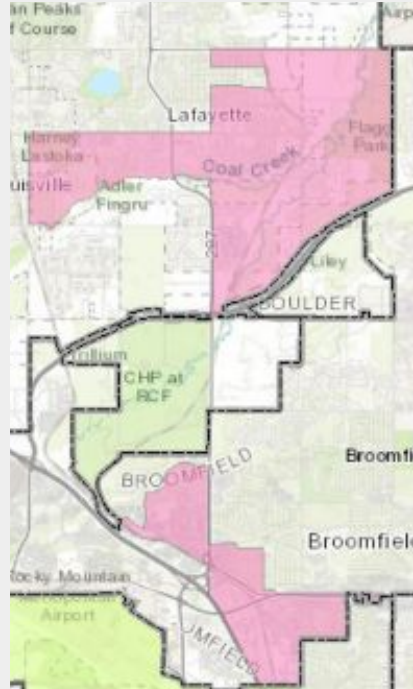
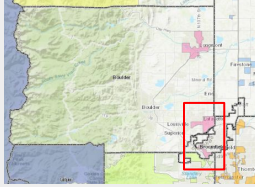

Pikes Peak Enterprise Zone

The El Paso County EZ includes portions of Calhan, Colorado Springs, Fountain, Manitou Springs, Monument, Palmer Lake, and Ramah are included, along with the following unincorporated areas of El Paso County: eastern El Paso County, the Security/Widefield area, Cimarron Hills and the Tri-Lakes area.

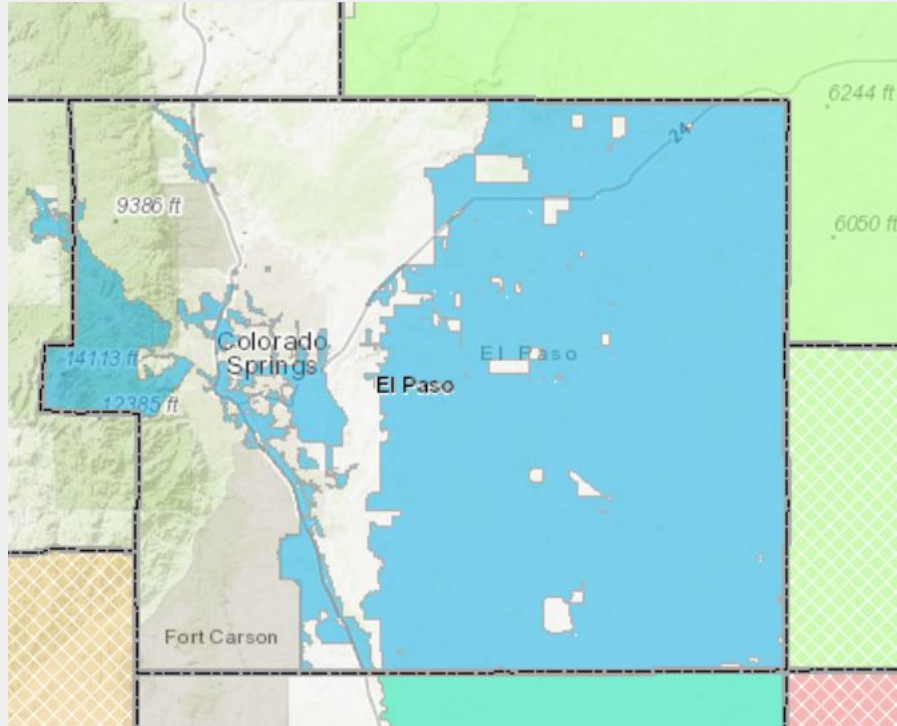

Pikes Peak Enterprise Zone

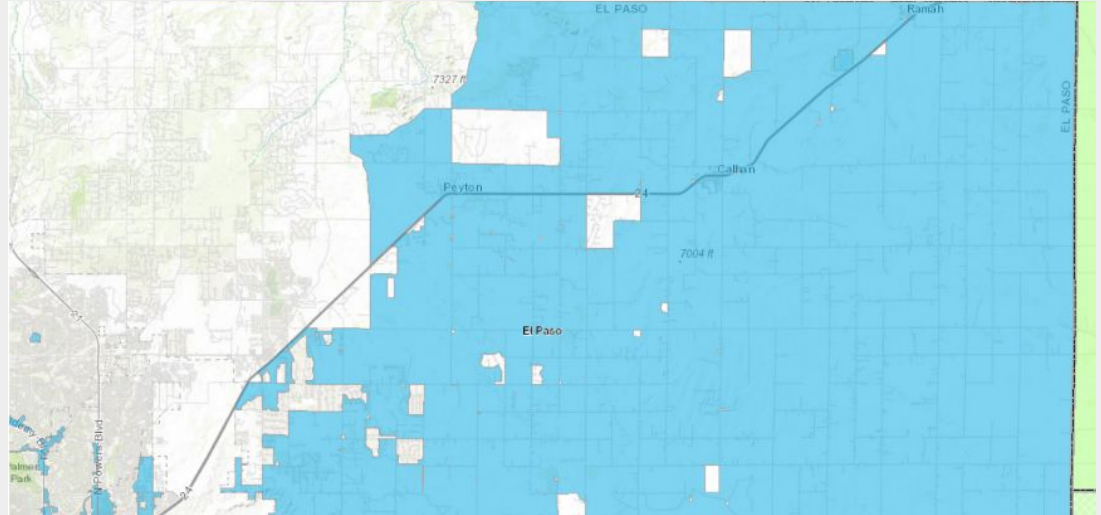
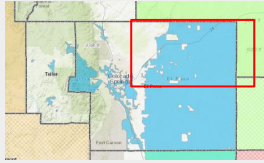

Pikes Peak Enterprise Zone

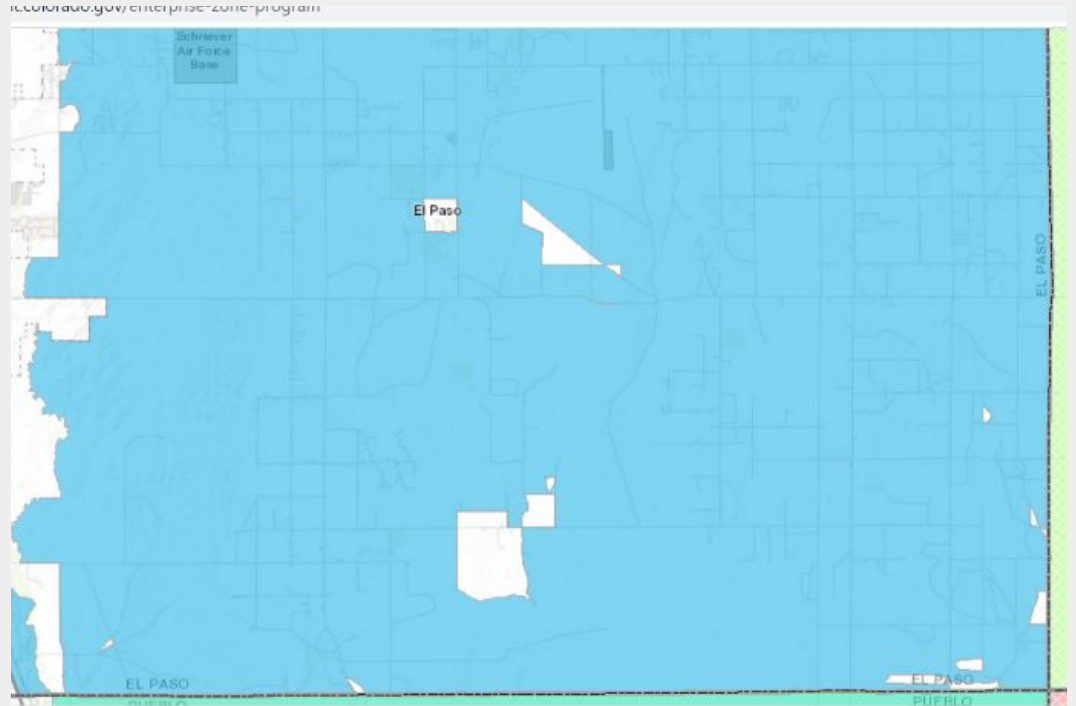
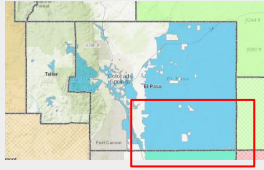

Pikes Peak Enterprise Zone

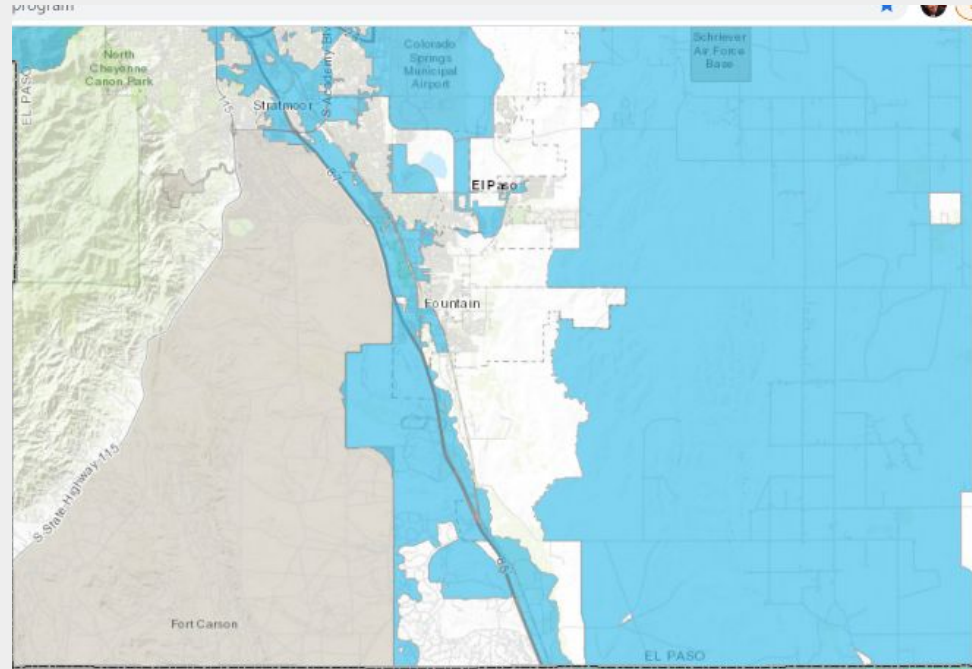
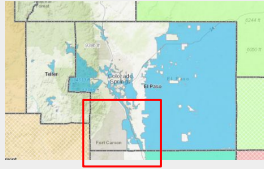

Weld County Enterprise Zone

The Weld County EZ includes the northern area of the county. The EZ also includes portions of the Greeley, Evans, Ault, and Eaton, primarily along the Highway 85 corridor, and portions of Johnstown and Milliken are included along Highway 60. Portions of Berthoud, Mead, Frederick, Firestone, Dacono are included in business locations. The municipalities of Fort Lupton, Gilcrest, Platteville, Kennesburg, La Salle, Garden City, and Hudson are generally included in the Zone.

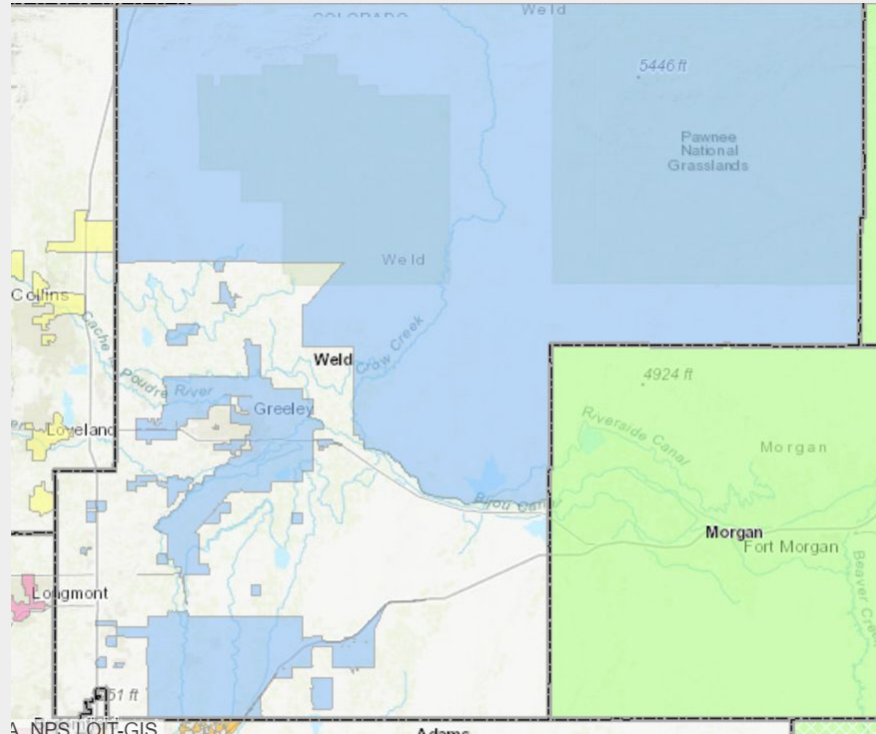

Weld County Enterprise Zone

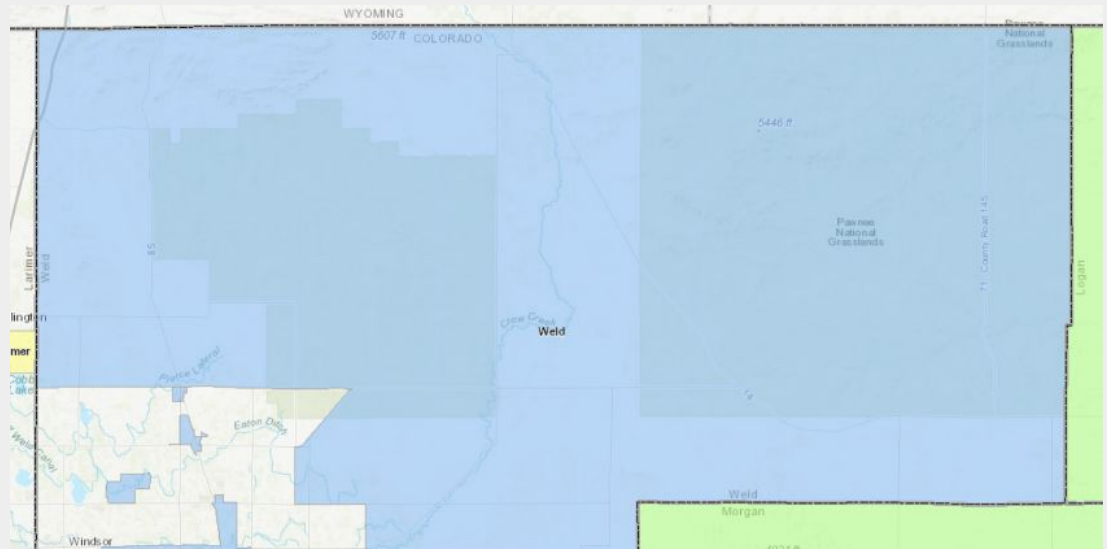
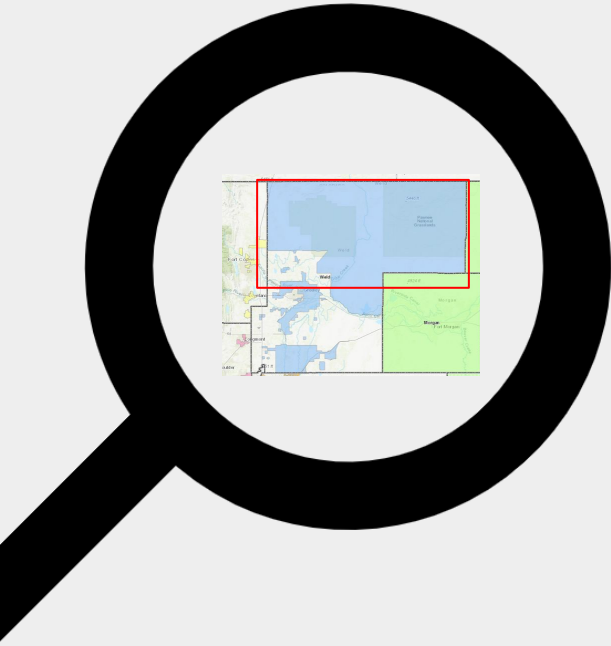

Weld County Enterprise Zone

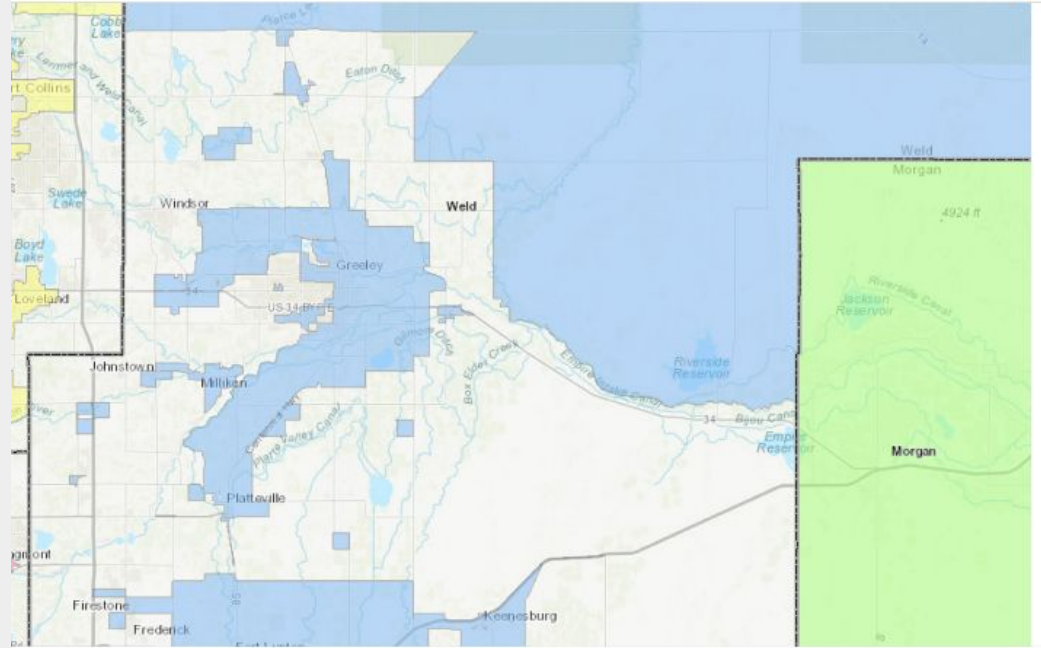
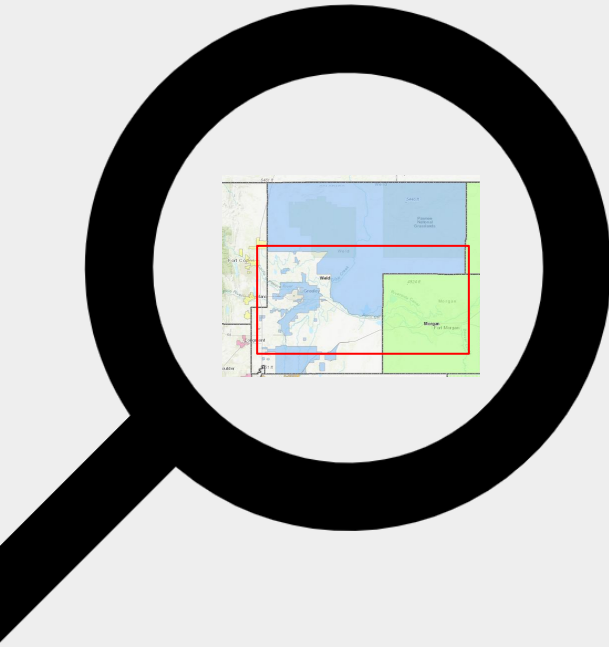

Weld County Enterprise Zone

